

# PLAT OF SURVEY

A PARCEL OF LAND LOCATED IN THE NORTHWEST 1/4 OF SECTION 22, T.1.N., R.16.E., VILLAGE OF WALWORTH, WALWORTH COUNTY, WISCONSIN, DESCRIBED AS FOLLOWS: COMMENCING AT THE NORTHWEST CORNER OF SAID SECTION 22; THENCE S00°28'34"E 69.99 FEET TO A POINT; THENCE N89°59'07"E 1010.15 FEET TO THE POINT OF BEGINNING; THENCE N89°59'07"E 620.98 FEET TO A POINT; THENCE S00°15'00"E 329.73 FEET TO A POINT; THENCE N89°28'16"E 186.83 FEET TO A POINT; THENCE S00°15'19"E 900.91 FEET TO A POINT; THENCE N69°35'54"W 859.15 FEET TO A POINT; THENCE N00°31'09"W 485.21 FEET TO A POINT; THENCE N00°27'53"W 444.04 FEET TO THE POINT OF BEGINNING. SAID PARCEL CONTAINING 18.55 ACRES MORE OR LESS.

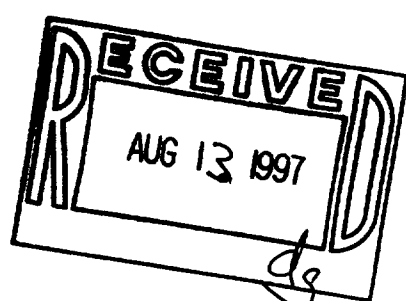
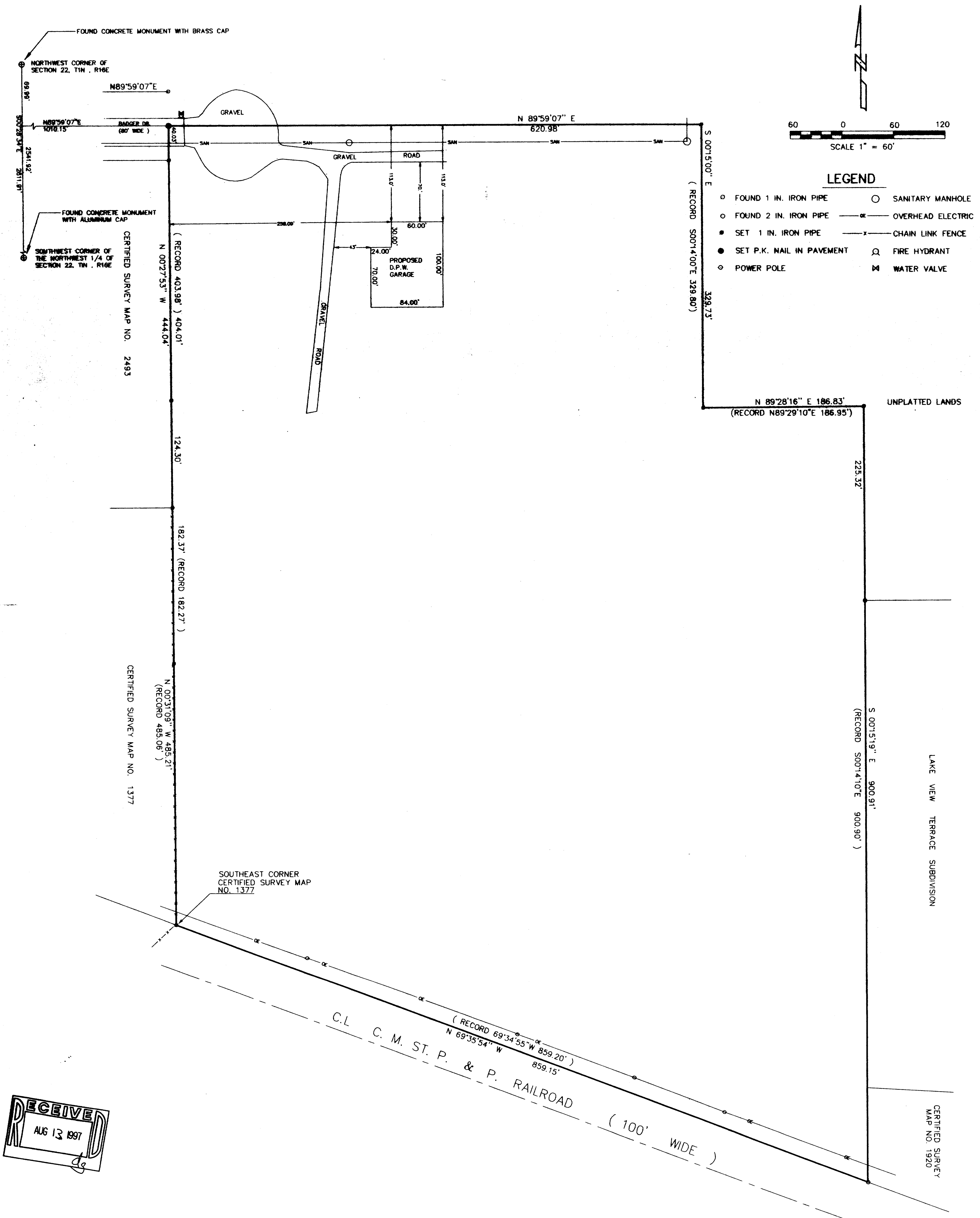

OWNER: VILLAGE OF WALWORTH  
A MUNICIPAL CORPORATION

PATHFINDER SURVEYING  
FORMERLY KOLB LAND CONSULTING INC.  
920 WILLIAMS STREET, LAKE GENEVA WISCONSIN 53147

THE ABOVE MAP IS A TRUE REPRESENTATION THEREOF AND SHOWS THE SIZE AND LOCATION OF ALL THE PROPERTY, EXTERIOR BOUNDARIES, THE LOCATION OF ALL VISIBLE BOUNDARY MARKS, APPARENT EASEMENTS, ROADWAYS AND VISIBLE ENCROACHMENTS, IF ANY.

THIS SURVEY IS MADE FOR THE USE OF THE PRESENT OWNERS OF THE PROPERTY, AND ALSO THOSE WHO PURCHASE, MORTGAGE OR GUARANTEE TITLE THERETO WITHIN ONE (1) YEAR FROM DATE HERETO.

JOHN P. KROTT, R.L.S. 2258

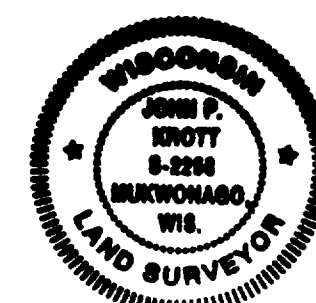

NOTE: NOT A CERTIFIED COPY  
UNLESS SEAL IS IN RED.

009-643  
VWP-97C  
JOB NUMBER 97040/VWP-97C